

Tolleranze generali  
 UNI EN 22768-1 m  
 UNI EN 22768-2 K

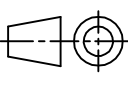

F  
E  
D  
C  
B  
A

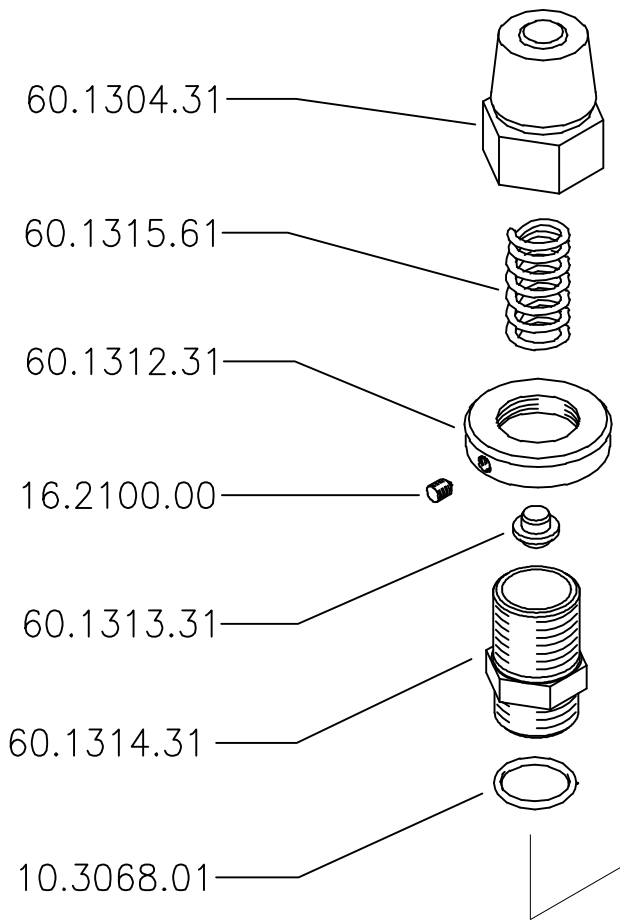

- 60.1304.31
- 60.1315.61
- 60.1312.31
- 16.2100.00
- 60.1313.31
- 60.1314.31
- 10.3068.01

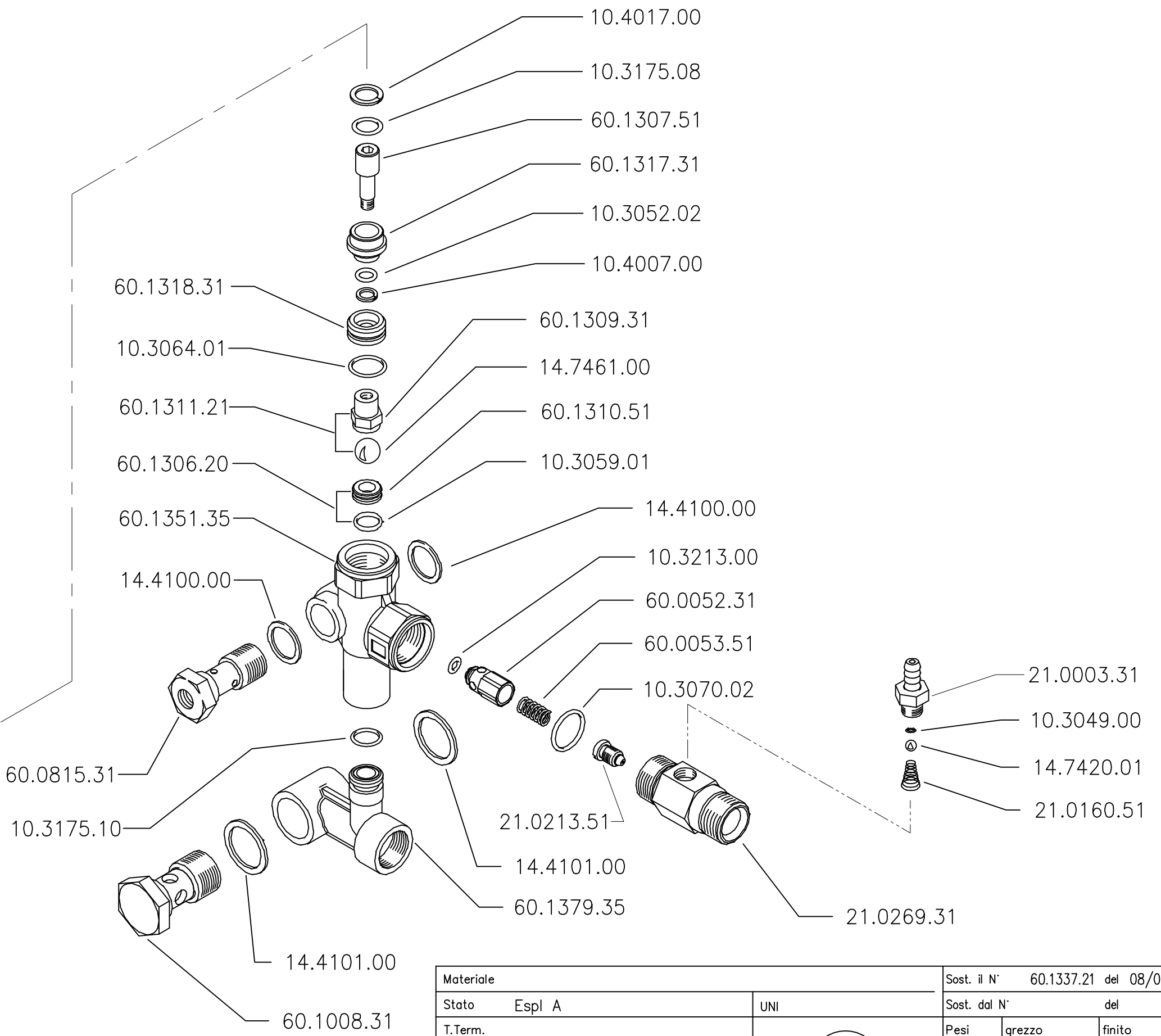

- 10.4017.00
- 10.3175.08
- 60.1307.51
- 60.1317.31
- 10.3052.02
- 10.4007.00
- 60.1318.31
- 10.3064.01
- 60.1311.21
- 60.1306.20
- 60.1351.35
- 14.4100.00
- 14.4100.00
- 60.1309.31
- 14.7461.00
- 60.1310.51
- 10.3059.01
- 14.4100.00
- 10.3213.00
- 60.0052.31
- 60.0053.51
- 10.3070.02
- 21.0003.31
- 10.3049.00
- 14.7420.01
- 21.0160.51
- 60.0815.31
- 10.3175.10
- 21.0213.51
- 14.4101.00
- 60.1379.35
- 14.4101.00
- 60.1008.31
- 21.0269.31

Modifiche

ATTENZIONE:  
 La Ditta P.A. S.p.A. si riserva tutti i  
 diritti inerenti al presente disegno.  
 A termini di legge ne viene vietata  
 la riproduzione e la divulgazione.

Materiale		Sost. il N° 60.1337.21 del 08/06/05																
Stato	Espl A	Sost. dal N° del																
T.Term.		UNI																
Resist.	Durezza	<table border="1"> <tr> <th>Pesi</th> <th>grezzo</th> <th>finito</th> </tr> <tr> <td>Data</td> <td>Dis.</td> <td>Contr.</td> </tr> <tr> <td>14/03/12</td> <td>C.P.</td> <td></td> </tr> <tr> <td>Scala</td> <td>Indice</td> <td></td> </tr> <tr> <td>1:1</td> <td></td> <td></td> </tr> </table>		Pesi	grezzo	finito	Data	Dis.	Contr.	14/03/12	C.P.		Scala	Indice		1:1		
Pesi	grezzo	finito																
Data	Dis.	Contr.																
14/03/12	C.P.																	
Scala	Indice																	
1:1																		
T.Super.																		
Modello o Stampato N°																		
DENOMINAZIONE VALVOLA PNL VB56+DOS-F Ø2.1 ORE6		DIS.N° 60.1337.71																
IN G1/2" F - OUT M22x1.5 M X=4.5 - Y=62-65.5		Non cercare interpretazioni del disegno, nel dubbio chiedere. 1																

8

7

6

5

4

3

2

1

F  
E  
D  
C  
B  
A